

Application for inclusion of name on the electoral register

FORM 2 Article 7(4)(c) of the

Public Elections (Jersey) Law 2002

To: The Connétable,

Parish Hall

Parish ofinsert name of Parish

The Parish is registered with the Jersey Data Protection Authority and all information is collected and used in compliance with the Data Protection (Jersey) Law 2005 for the purposes of electoral register and jury service administration.

Address:

Parish
Post Code
Telephone

Note. This form must be filled in with your details (and then sent to the Parish Office) if you are entitled to be registered as an elector (see the notes at the end of this form). More than one person resident at the same address may be included on this form, if there is space. But please remember that every person included on the form must sign it.

If there are more than four persons entitled to be registered as an elector at this address please obtain additional form[s] from your Parish Hall.

I apply for inclusion of my name on the electoral register for the electoral district in which I live. I am ordinarily resident at the above address.

Please complete using **black ink** and CAPITAL LETTERS. Check your address/postcode are correct and amend if necessary. Return this form as soon as possible to your Parish Hall.

	1 st Elector	2 nd Elector	3 rd Elector	4 th Elector
My surname is				
I prefer to be addressed as [title (e.g. Mr, Mrs, Miss, Ms, Dr)]				
My forenames are, in full				
My maiden name is [insert your maiden name, if any, if it is different from your surname above]				
I was born on [date of birth - enter day/month/year]	DD / MM / YYYY	DD / MM / YYYY	DD / MM / YYYY	DD / MM / YYYY
My residence qualification is [insert "A" or "B", depending on whether option A or option B in note 2 applies]				
My name does/does not appear on another electoral register in Jersey, and that is in respect of the following address [cross out either "does" or "does not" and if your name does appear on another register, state for which address]	'does' [enter address] 'does not'	'does' [enter address] 'does not'	'does' [enter address] 'does not'	'does' [enter address] 'does not'
I declare that the information given in this application about me is true. Signature				
Date when signed				
The following information is requested for the completion of the jury service list. It is not compulsory and should it not be entered, your name will automatically be included on that list. In any event, your name will not be excluded from the electoral register.				
My Occupation is				

Instructions to the applicant (see over)

Check if you are currently eligible to have your name included on the electoral register.

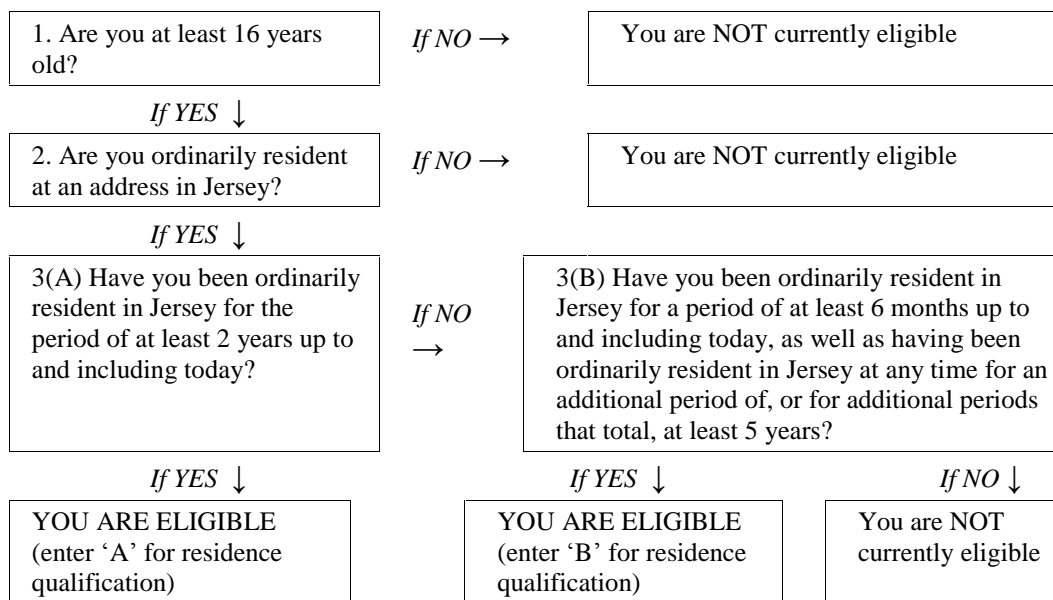

Instructions to the applicant

1. If you are entitled to be registered as an elector, you should ensure that the information about yourself that the form requires is entered in BLOCK LETTERS (CAPITALS) on the form.
2. You are entitled on a particular day to have your name included on the electoral register for an electoral district if on that day -
 - (a) you are at least 16 years old; and
 - (b) you are ordinarily resident in the electoral district; and
 - (c) you have been -
 - (A) ordinarily resident in Jersey for the period of at least 2 years up to and including that day [**option A**]; or
 - (B) ordinarily resident in Jersey for a period of at least 6 months up to and including that day, as well as having been ordinarily resident in Jersey at any time for an additional period of, or for additional periods that total, at least 5 years [**option B**].
3. You are not entitled to have your name included on the electoral registers for more than one electoral district at a time.
4. You should sign the declaration.
5. If the information on the return about a person is incorrect or incomplete the person may become ineligible to vote.
6. When completed and signed this form should be returned to the Parish Office in the parish where you are ordinarily resident so that the electoral register can be brought up to date.
7. If you would like to check that your name is on the electoral register, you can view the register during office hours at the parish hall.